

1.1

專案中選取 Empmst → 選取 Data → 選擇 Join Tables → 在 Secondary Table 選單中選 Payroll → 在 Primary Keys 中按 EmpNo (並且勾排序) → 在 Secondary Keys 中按 EmpNo(並且勾排序) → 在 Secondary Fields 中按 Gross_Pay → 在 To 輸入 Unmatched → 在 more 點選 Unmatched Primary Records → 確定

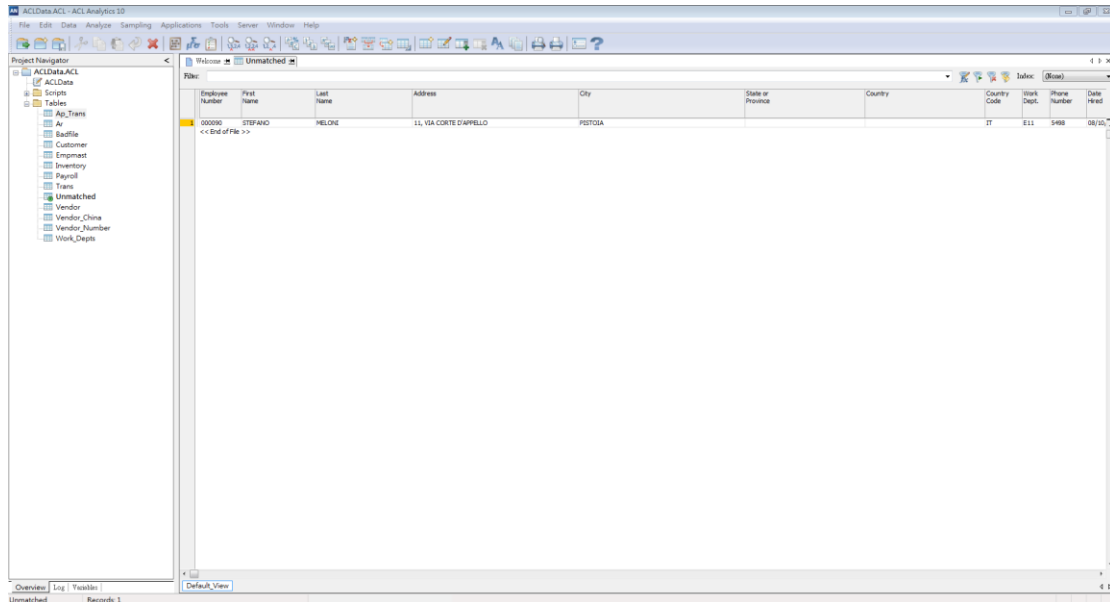

1.2

專案中選取 Empmst → 選取 Data → 選擇 Join Tables → 在 Secondary Table 選單中選 Payroll → 在 Primary Keys 中按 EmpNo (並且勾排序) → 在 Secondary Keys 中按 EmpNo(並且勾排序) → 在 Primary Fields 中按 EmpNo、WorkDept、Pay_Per_Period → 在 Secondary Fields 中按 Gross_Pay → 在 To 輸入 Matched → 在 more 點選 Unmatched Primary Records → 確定

Employee Number	Work Dept	Pay Per Period	Gross Pay
000010	A00	4,391.83	4,391.83
000020	B01	2,627.50	2,627.50
000030	C01	3,187.50	3,187.50
000040	B01	3,241.00	3,241.00
000050	D11	2,687.50	2,687.50
000070	D21	2,014.17	2,014.17
000100	E21	2,179.17	2,179.17
000110	A00	2,875.00	2,875.00
000120	A00	2,494.33	2,494.33
000130	D11	2,106.67	2,106.67
000140	D11	1,854.17	1,854.17
000170	D11	2,056.67	2,056.67
000180	D11	1,778.33	1,778.33
000190	D11	1,704.17	1,704.17
000200	D11	2,314.67	2,314.67
000210	D11	1,522.50	1,522.50
000220	D11	2,486.67	2,486.67
000230	D21	1,848.33	1,848.33
000240	D21	2,396.67	2,396.67
000250	D21	1,988.33	1,988.33
000260	D21	1,437.50	1,437.50
000270	D21	2,281.67	2,281.67
000280	E11	2,187.50	2,187.50
000290	E11	1,778.33	1,778.33
000300	E11	1,479.17	1,479.17
000310	E11	1,325.00	1,325.00
000320	E21	1,662.50	1,662.50
000330	E21	2,114.17	2,114.17
000340	E21	1,986.67	1,986.67
000350	A00	2,875.00	2,875.00
000360	A00	2,437.50	2,437.50
000390	C01	2,368.33	2,368.33
000390	D11	2,056.67	2,056.67
000420	D21	2,486.67	2,486.67
000430	E11	2,187.50	2,187.50
000430	E11	1,325.00	1,325.00
000390	E21	1,114.17	1,114.17
000390	E21	1,986.67	1,986.67

2.1

專案中選取 Empmst → 選取 Data → 選擇 Join Tables → 在 Secondary Table 選單中選 EmpNo → 在 Primary Keys 中按 EmpNo(並且勾排序) → 在 Secondary Keys 中按 EmpNo(並且勾排序) → 在 Primary Fields 中按 EmpNo、Gross_Pay → 在 Secondary Fields 中按 WorkDept → 在 To 輸入 Unmatched_1 → 在 more 點選 Unmatched Primary Records → 確定

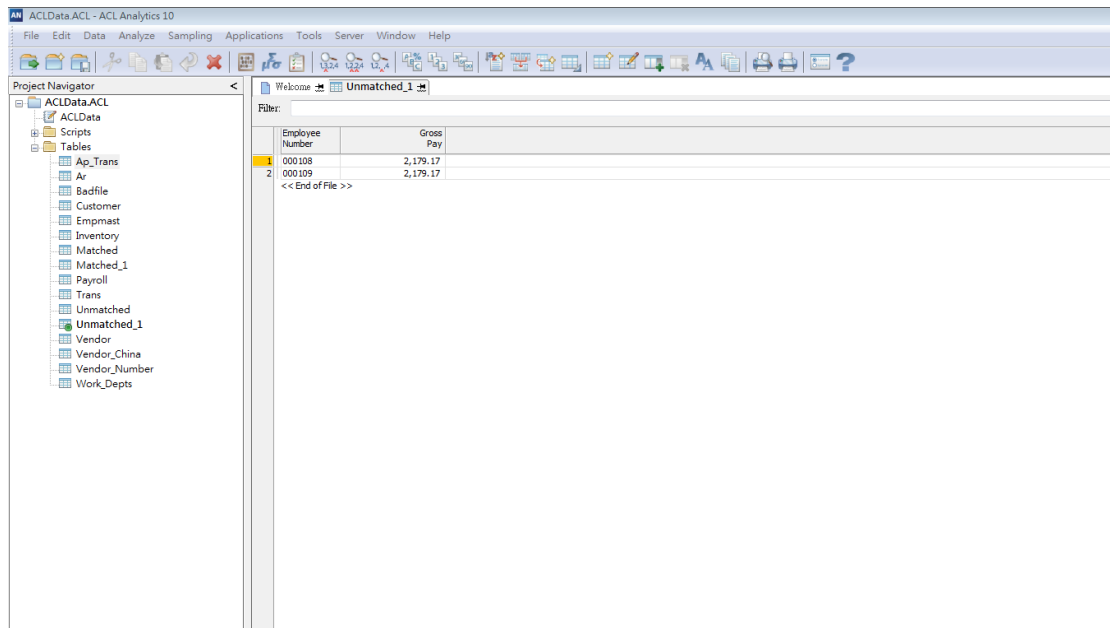

2.2

專案中選取 Empmst → 選取 Data → 選擇 Join Tables → 在 Secondary Table 選單中選 EmpNo → 在 Primary Keys 中按 EmpNo、WorkDept(並且勾排序) → 在 Secondary Keys 中按 EmpNo、WorkDept(並且勾排序) → 在 Primary Fields 中按 EmpNo、Gross_Pay → 在 Secondary Fields 中按 WorkDept → 在 To 輸入 Matched_1 → 確定

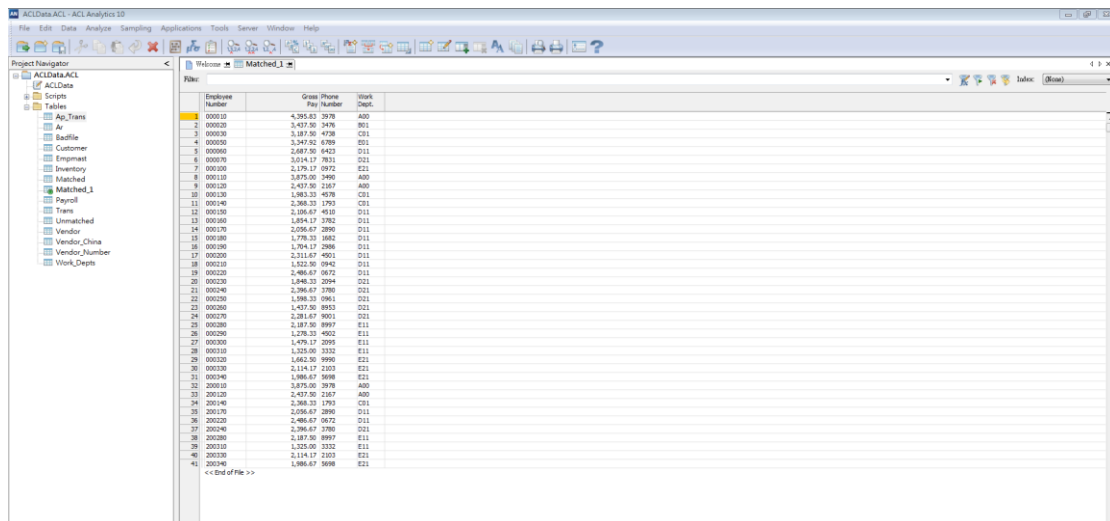

3.兩者都為 41 人，所以相同

4.在 Payroll 中編號 320，發現重複領了兩筆，多列了 E83(無此部門)

Data→選取 Relate Tables→由 Payroll 連到 Empmast 的 EmpNo，先作關聯

Employee Number	Gross Pay	Taxable Amount	Net Work Pay Dept.	Pay Date	Cheque Number	Work Dept.
1 000010	4,395.83	879.17	3,516.66 A00	09/15/2000	12346	A00
2 000020	3,437.50	687.50	2,750.00 B01	09/15/2000	12347	B01
3 000030	3,187.50	637.50	2,550.00 C01	09/15/2000	12348	C01
4 000050	3,349.92	669.98	2,679.94 E01	09/15/2000	12349	E01
5 000060	2,687.50	537.50	2,150.00 D11	09/15/2000	12350	D11
6 000070	3,014.17	602.83	2,411.34 D21	09/15/2000	12351	D21
7 000100	2,179.17	435.83	1,743.34 E21	09/15/2000	12352	E21
8 000108	2,179.17	435.83	1,743.34 E21	09/15/2000	12353	E21
9 000109	2,179.17	435.83	1,743.34 E21	09/15/2000	12354	E21
10 000110	3,875.00	775.00	3,100.00 A00	09/15/2000	12355	A00
11 000120	2,437.50	487.50	1,950.00 A00	09/15/2000	12356	A00
12 000130	1,983.33	396.67	1,586.66 C01	09/15/2000	12357	C01
13 000140	2,368.33	473.67	1,894.66 C01	09/15/2000	12358	C01
14 000150	2,106.67	421.33	1,685.34 D11	09/15/2000	12359	D11
15 000160	1,854.17	370.83	1,483.34 D11	09/15/2000	12360	D11
16 000170	2,056.67	411.33	1,645.34 D11	09/15/2000	12361	D11
17 000180	1,779.33	355.87	1,423.46 D11	09/15/2000	12362	D11
18 000190	1,704.17	340.83	1,363.34 D11	09/15/2000	12363	D11
19 000200	2,311.67	462.33	1,849.34 D11	09/15/2000	12364	D11
20 000210	1,523.50	304.50	1,219.00 D11	09/15/2000	12365	D11
21 000220	2,486.67	497.33	1,989.34 D11	09/15/2000	12366	D11
22 000230	1,848.33	369.67	1,478.66 D21	09/15/2000	12367	D21
23 000240	2,296.67	479.33	1,817.34 D21	09/15/2000	12368	D21
24 000250	1,598.33	319.67	1,278.66 D21	09/15/2000	12369	D21
25 000260	1,437.50	287.50	1,150.00 D21	09/15/2000	12370	D21
26 000270	1,281.67	256.33	1,025.34 D21	09/15/2000	12371	D21
27 000280	2,187.50	437.50	1,750.00 E11	09/15/2000	12372	E11
28 000290	1,278.33	255.67	1,022.66 E11	09/15/2000	12373	E11
29 000300	1,479.17	295.83	1,183.34 E11	09/15/2000	12374	E11
30 000310	1,325.00	265.00	1,060.00 E11	09/15/2000	12375	E11
31 000320	1,662.50	332.50	1,330.00 E21	09/15/2000	12376	E21
32 000320	1,662.50	332.50	1,330.00 E83	09/15/2000	12377	E83
33 000330	2,114.17	423.83	1,690.34 E21	09/15/2000	12378	E21
34 000340	1,986.67	397.33	1,589.34 E21	09/15/2000	12379	E21
35 200010	3,875.00	775.00	3,100.00 A00	09/15/2000	12380	A00
36 200120	2,437.50	487.50	1,950.00 A00	09/15/2000	12381	A00
37 200140	2,368.33	473.67	1,894.66 C01	09/15/2000	12382	C01
38 200170	2,056.67	411.33	1,645.34 D11	09/15/2000	12383	D11
39 200220	2,486.67	497.33	1,989.34 D11	09/15/2000	12384	D11
40 200240	2,396.67	479.33	1,917.34 D21	09/15/2000	12385	D21
41 200280	2,187.50	437.50	1,750.00 E11	09/15/2000	12386	E11
42 200310	1,325.00	265.00	1,060.00 E11	09/15/2000	12387	E11
43 200330	2,114.17	423.83	1,690.34 E21	09/15/2000	12388	E21
44 200340	1,986.67	397.33	1,589.34 E21	09/15/2000	12393	E21

選 WorkDept 的檔案

Work Dept.	Dept. Name
1 A00	Head Office
2 B01	Purchasing
3 C01	Marketing
4 D11	Design
5 D21	Finance & Accounting
6 B01	Information Services
7 E11	Warehouse
8 E21	Sales