

(1)選 Empmast 檔/Data/Join Tables.../Primary Keys.../Empno.Work Dept/
 Primary Fields/Empno.Work Dept.Pay-Per-Period.First.Last/Payroll/Secondary
 Keys/Empno.Work Dept/ Secondary Fields/ Empno.Work Dept.Gross-Pay
 * Unmatched Primary Records/TO: Unmatched/確定

選 Empmast 檔/Data/Join Tables.../Primary Keys.../Empno.Work Dept/
 Primary Fields/Empno.Work Dept.Pay-Per-Period.First.Last/Payroll/Secondary
 Keys/Empno.Work Dept/ Secondary Fields/ Empno.Work Dept.Gross-Pay
 * Matched Primary Records/TO: Matched /確定

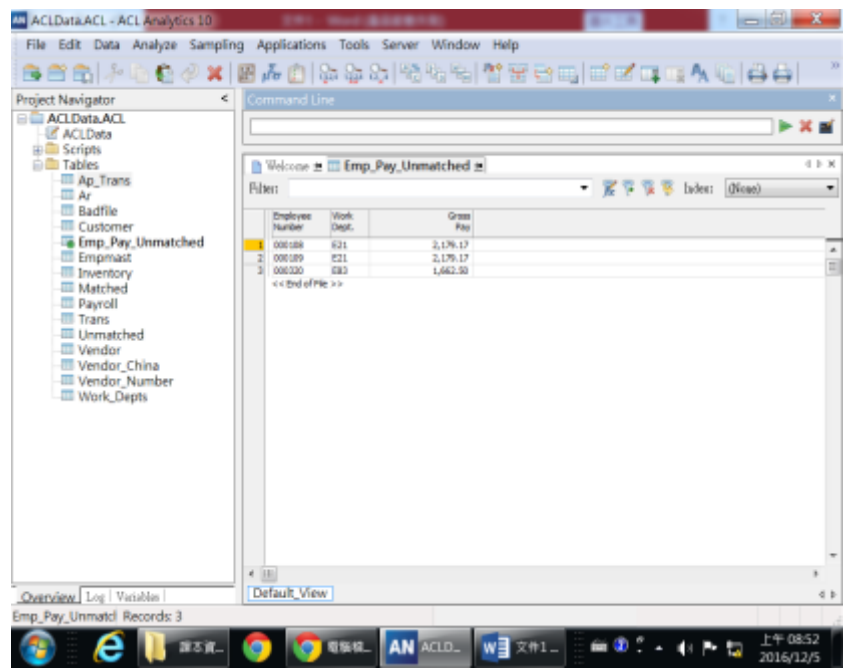
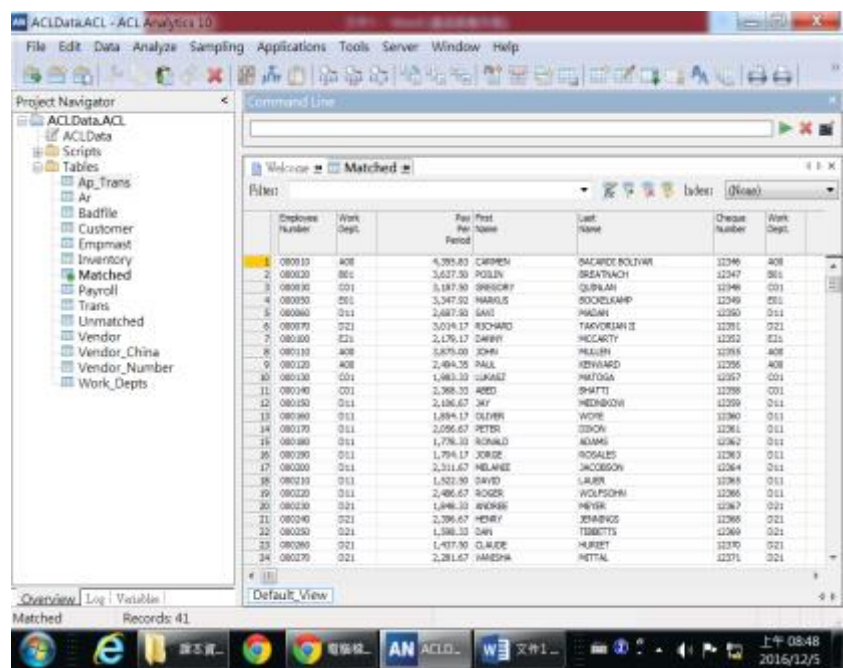

(2) 選 Payroll 檔/ Data/Join Tables.../Primary Keys.../Empno.Work Dept/ Primary Fields/Empno.Work Dept.Gross_Pay/Empmast/Secondary Keys/Empno.Work Dept/ Secondary Fields/ Empno.Work Dept. Pay-Per-Period.Salary

* Unmatched Primary Records/TO: Emp-Pay-Unmatched /確定

選 Payroll 檔/ Data/Join Tables.../Primary Keys.../Empno.Work Dept/ Primary Fields/Empno.Work Dept.Gross_Pay/Empmast/Secondary Keys/Empno.Work Dept/ Secondary Fields/ Empno.Work Dept. Pay-Per-Period.Salary

* Matched Primary Records/TO: Emp-Pay-Matched/確定

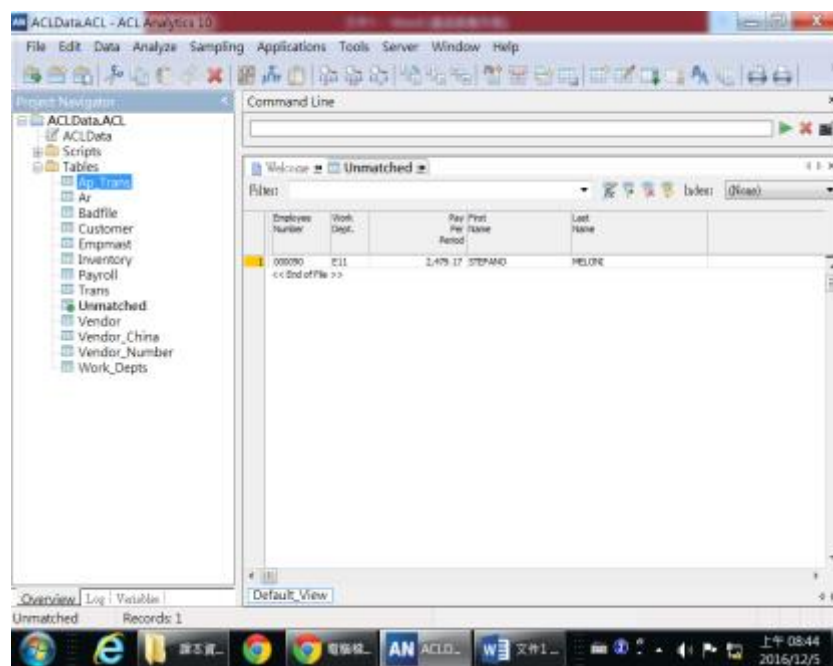
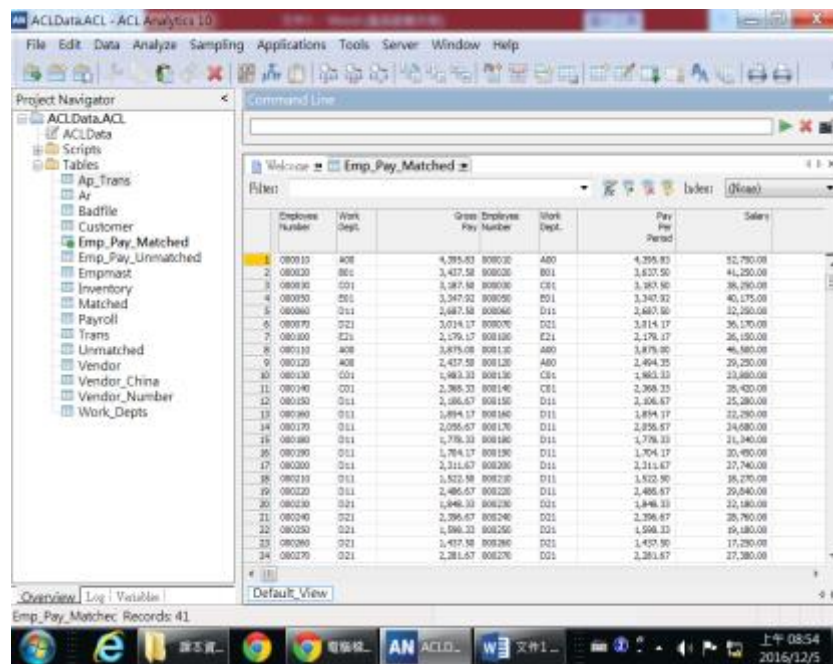

(3)結果相同

(4)從表單中發現異常，Payroll 中編號 320 有兩筆薪資撥款，多領一筆。